The Timken Company
4500 Mt Pleasant St. NW
N. Canton, OH 44720
Phone: (234) 262-3000
E-Mail: CustomerCAD@timken.com • **Web site:** www.timken.com

Part Number SUCSP209-27-IP69K/F, Corrosion-Resistant Pillow Block Mounted Bearings - Set Screw Locking

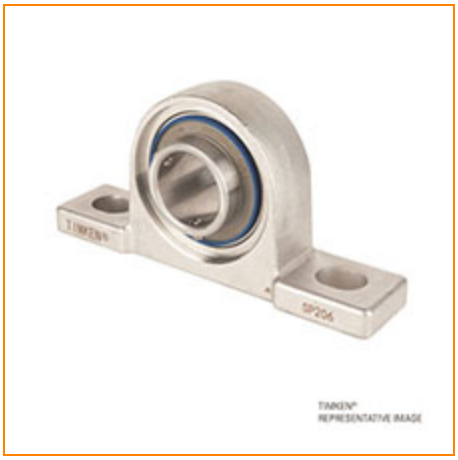

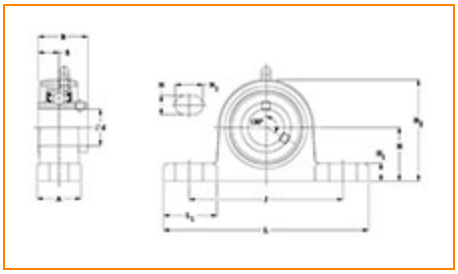

Specifications | Dimensions | Basic Load Ratings

Specifications

Bore Size	1 11/16 in
Seal Type	IP69K Seal
Housing Material	Cast Stainless Steel
Bearing Number	SUC209-27-IP69K/F
Lubrication Type	Standard Food Safe Grease
Locking Style	Set Screw Locking
Housing Construction	Two-Bolt Pillow Block
Bearing Style	Ball Bearing

Dimensions

Housing Width A	1.575 in 40.0 mm
Total Length L	7.480 in 190.0 mm
Total Height H2	4.094 in 104.0 mm
Bolt Hole Spacing J	5.748 in 146.0 mm
Dimension L1	1.732 in 44.0 mm
Base to Center Height H	2.126 in 54.0 mm
Foot Height H1	0.591 in 15.0 mm
Bolt Hole Size N	0.669 in 17.0 mm
Bolt Hole Length N1	0.827 in 21.0 mm
Center of Bearing from End S	0.748 in 19.0 mm
Inner Ring Width B	1.937 in 49.2 mm

Basic Load Ratings

Dynamic Load Rating[1]	6250 lbf 27800 N
Static Load Rating	3642 lbf 16200 N

[1] Based on 90 x 10^6 revolutions L_{10} life, for The Timken Company life calculation method. C_{90} and C_{a90} are

radial and thrust values.

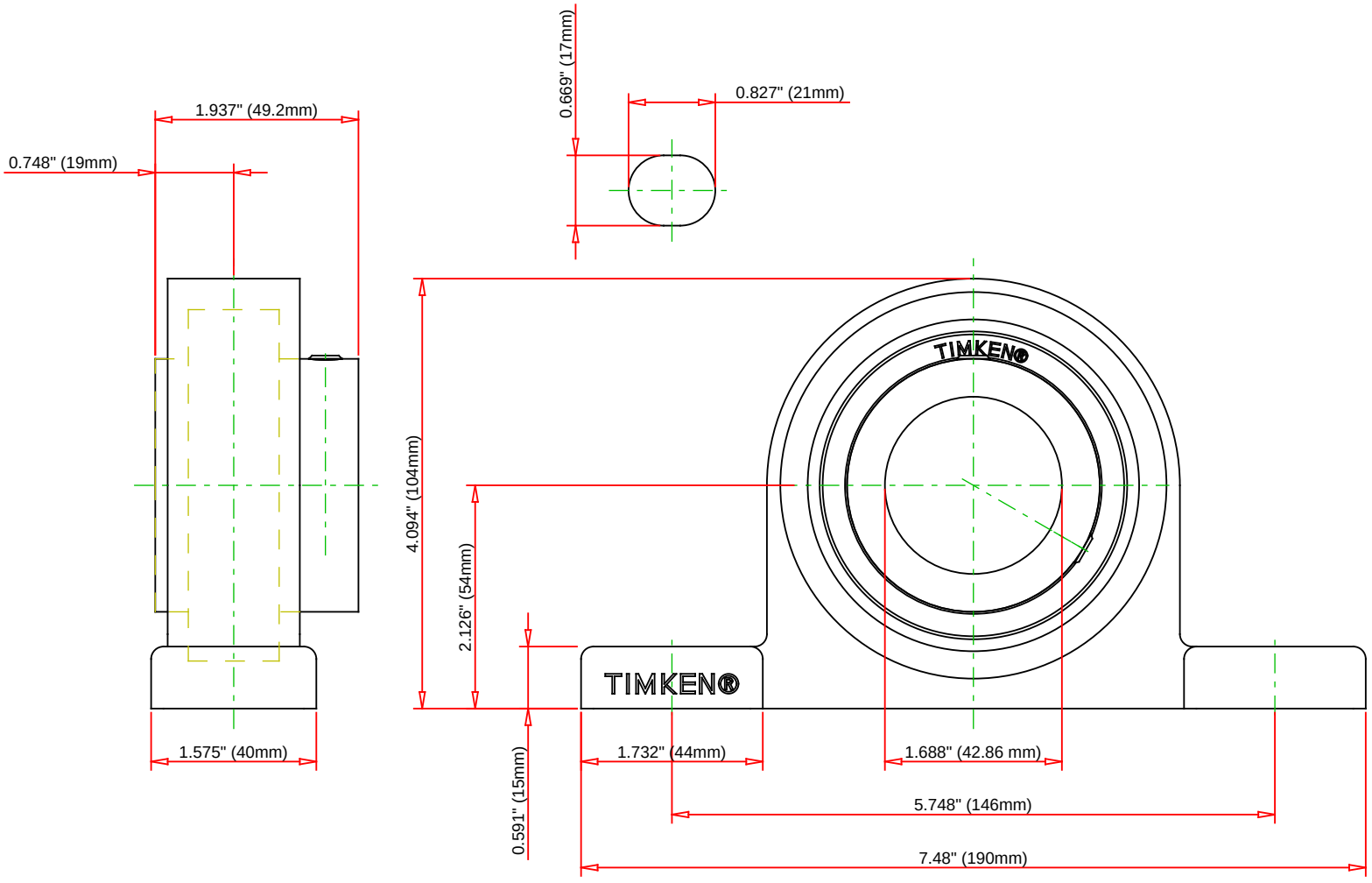

Bearing Number	SUC209-27-IP69K/F				
Load Ratings - C_r	6250	lbf	27800	N	
Load Ratings - C_{0r}	3642	lbf	16200	N	
Lubrication Type	Standard Food Safe Grease				
Housing Material	Cast Stainless Steel				

TIMKEN®

THE TIMKEN COMPANY
NORTH CANTON, OHIO USA

SUCSP209-27-IP69K/F

Corrosion-Resistant Pillow Block Mounted Bearings - Set Screw Locking

Every reasonable effort has been made to ensure the accuracy of the information contained in this writing, but no liability is accepted for errors, omissions or for any other reason.

FOR DISCUSSION ONLY