The Timken Company
4500 Mt Pleasant St. NW
N. Canton, OH 44720
Phone: (234) 262-3000
E-Mail: CustomerCAD@timken.com • **Web site:** www.timken.com

Part Number SUCSP205-16-IP69K/F, Corrosion-Resistant Pillow Block Mounted Bearings - Set Screw Locking

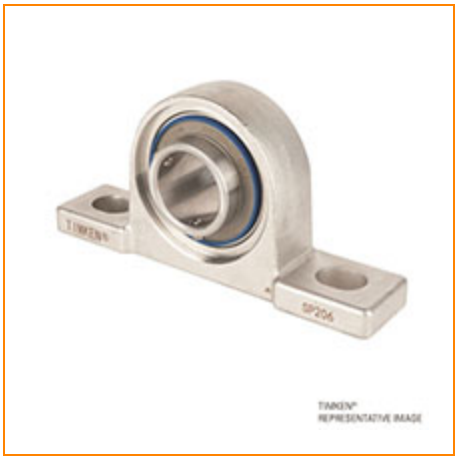

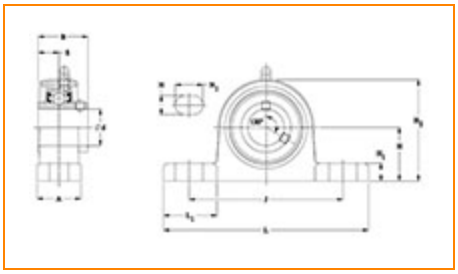

Specifications | Dimensions | Basic Load Ratings

Specifications

Bore Size	1.0000 in
Seal Type	IP69K Seal
Housing Material	Cast Stainless Steel
Bearing Number	SUC205-16-IP69K/F
Lubrication Type	Standard Food Safe Grease
Locking Style	Set Screw Locking
Housing Construction	Two-Bolt Pillow Block
Bearing Style	Ball Bearing

Dimensions

Housing Width A	1.181 in 30.0 mm
Total Length L	5.512 in 140.0 mm
Total Height H2	2.717 in 69.0 mm
Bolt Hole Spacing J	4.134 in 105.0 mm
Dimension L1	1.437 in 36.5 mm
Base to Center Height H	1.437 in 36.5 mm
Foot Height H1	0.472 in 12.0 mm
Bolt Hole Size N	0.512 in 13.0 mm
Bolt Hole Length N1	0.748 in 19.0 mm
Center of Bearing from End S	0.563 in 14.3 mm
Inner Ring Width B	1.343 in 34.1 mm

Basic Load Ratings

Dynamic Load Rating[1]	2676 lbf 11900 N
Static Load Rating	1417 lbf 6300 N

[1] Based on 90 x 10^6 revolutions L_{10} life, for The Timken Company life calculation method. C_{90} and C_{a90} are

radial and thrust values.

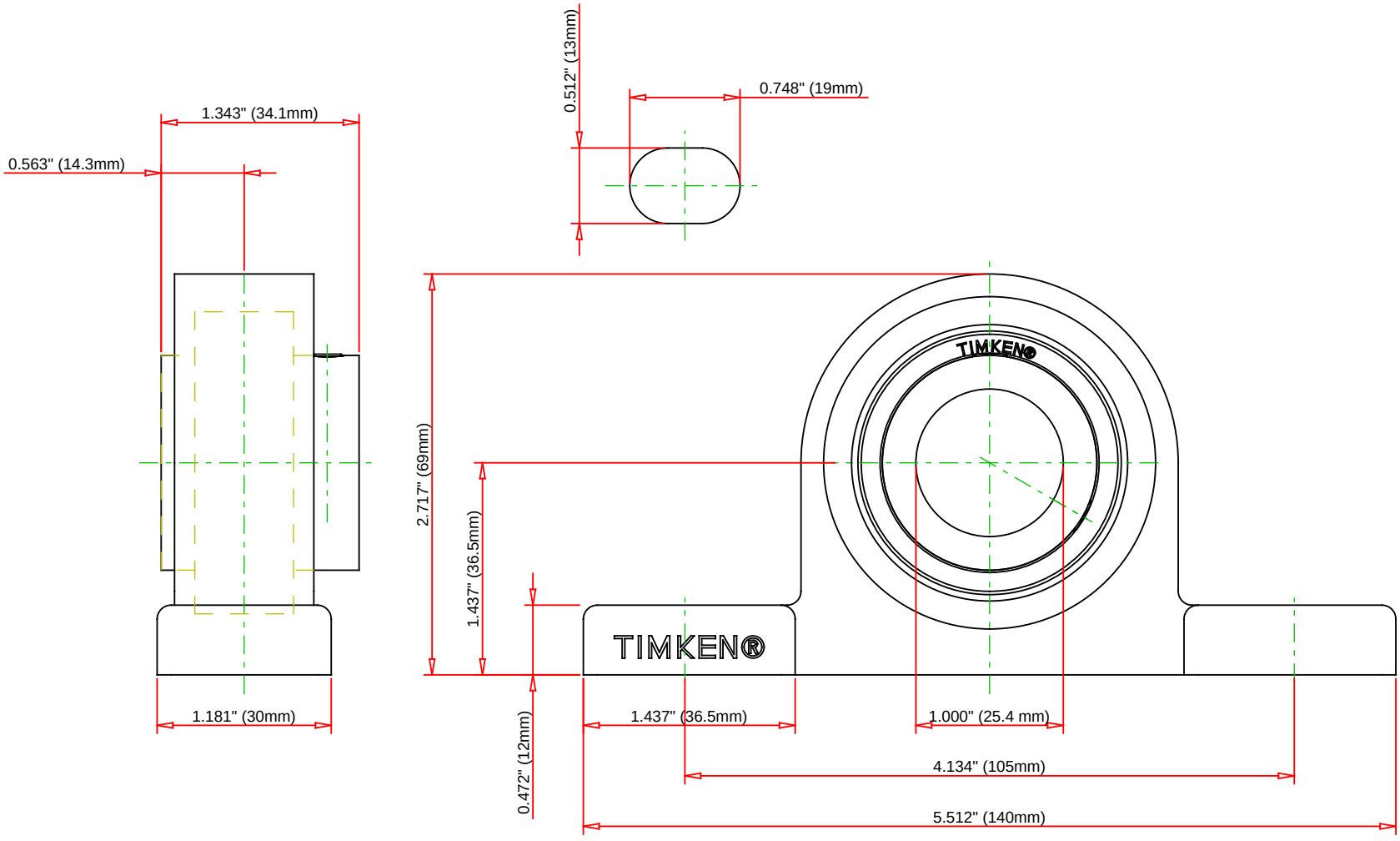

Bearing Number	SUC205-16-IP69K/F				
Load Ratings - C_r	2676	lbf	11900	N	
Load Ratings - C_{0r}	1417	lbf	6300	N	
Lubrication Type	Standard Food Safe Grease				
Housing Material	Cast Stainless Steel				

TIMKEN®

THE TIMKEN COMPANY
NORTH CANTON, OHIO USA

SUCSP205-16-IP69K/F

Corrosion-Resistant Pillow Block Mounted Bearings - Set Screw Locking

Every reasonable effort has been made to ensure the accuracy of the information contained in this writing, but no liability is accepted for errors, omissions or for any other reason.

FOR DISCUSSION ONLY