The Timken Company
4500 Mt Pleasant St. NW
N. Canton, OH 44720
Phone: (234) 262-3000
E-Mail: CustomerCAD@timken.com • **Web site:** www.timken.com

Part Number SUCBP210-31-IP69K/FVSL613, Corrosion-Resistant Pillow Block Mounted Bearings - Set Screw Locking

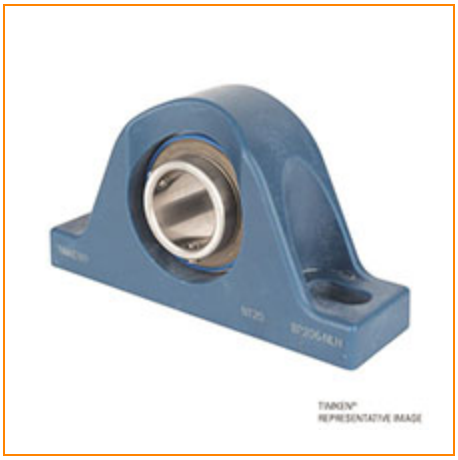

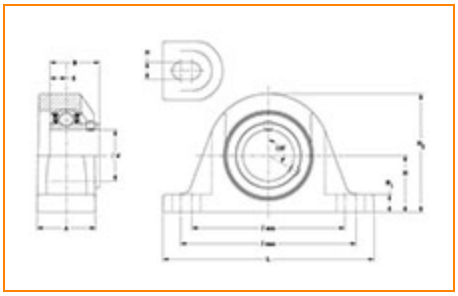

Specifications | Dimensions | Basic Load Ratings

Specifications

Bore Size	1 15/16 in
Seal Type	IP69K Seal
Housing Material	Blue Thermoset (Polymer)
Bearing Number	SUC210-31-IP69K/FVSL613
Lubrication Type	Food Grade Solid Lube
Locking Style	Set Screw Locking
Housing Construction	Two-Bolt Pillow Block

Dimensions

Housing Width A	2.252 in 57.2 mm
Total Length L	8.125 in 206.5 mm
Total Height H2	4.625 in 117.6 mm
Bolt Hole Spacing J min	5.875 in 149.2 mm
Bolt Hole Spacing J max	6.752 in 171.5 mm
Base to Center Height H	2.252 in 57.2 mm
Foot Height H1	0.752 in 19.1 mm
Bolt Hole Size N	0.656 in 16.7 mm
Center of Bearing from End S	0.748 in 19.0 mm
Inner Ring Width B	2.031 in 51.6 mm

Basic Load Ratings

Dynamic Load Rating[1]	6700 lbf 29800 N
Static Load Rating	4182 lbf 18600 N

[1] Based on 90 x 10^6 revolutions L_{10} life, for The Timken Company life calculation method. C_{90} and C_{a90} are radial and thrust values.

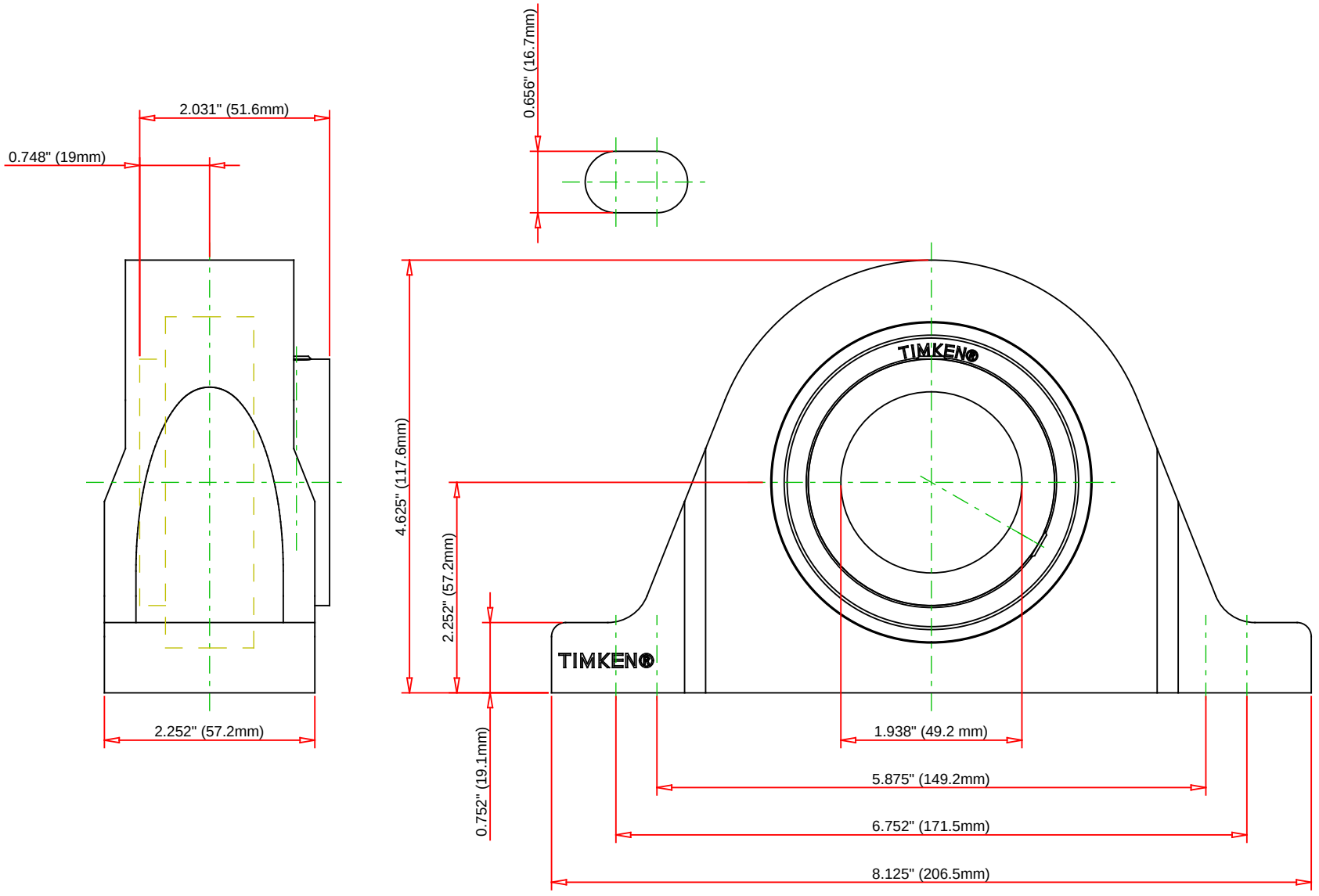

Bearing Number	SUC210-31-IP69K/FVSL613				
Load Ratings - C_r	6700	lbf	29800	N	
Load Ratings - C_{0r}	4182	lbf	18600	N	
Lubrication Type	Food Grade Solid Lube				
Housing Material	Blue Thermoset (Polymer)				

TIMKEN

THE TIMKEN COMPANY
NORTH CANTON, OHIO USA

SUCBP210-31-IP69K/FVSL613

Corrosion-Resistant Pillow Block Mounted Bearings - Set Screw Locking

Every reasonable effort has been made to ensure the accuracy of the information contained in this writing, but no liability is accepted for errors, omissions or for any other reason.

FOR DISCUSSION ONLY