SS 100, 1125 & 1175 SERIES

STAINLESS STEEL HAND CRANK & MOTORIZED HOSE REELS



1125-4-200-SP with "SP" Finish

112-4-75-SS with "SS" Finish

COXREELS® SS Series "Stainless Steel" hand crank hose reels have similar features to their related series, but are constructed of high quality electro-polished or unpolished as manufactured stainless steel with stainless steel fluid paths. They offer clean, non-corrosive performance in applications that require it, such as food and chemical processing, marinas, and anywhere that rust, corrosion and contamination thrive.

SS SERIES - ALL REELS SUPPLIED LESS HOSE

LESS HOSE						SIZE INDEX
MODEL	I.D.	O.D.	FT.	PSI	APRX. LBS.	
SS100 SERIES - Hand Crank - SS100 Series is only available in SS finish.						
112-4-75-SS	½"	⅞"	75	4,000	21	**1**
117-4-225-SS	½"	⅞"	225	4,000	31	**2**
117-5-100-SS	¾"	1¼"	100	4,000	36	**3**

LESS HOSE										
MODEL	STANDARD CAP			OPTIONAL CAP. Reducer required			INLET SWIVEL & OUTLET RISER	PSI	APRX. LBS.	SIZE INDEX
	I.D.	O.D.	FT.	I.D.	O.D.	FT.				
SS1125 SERIES - Hand Crank & Motor Driven										
1125-4-100-X	½"	⅞"	100	⅜"	¾"	140	½" F NPT	3,000	36	**4**
1125-4-200-X	½"	⅞"	200	⅜"	¾"	300	½" F NPT	3,000	39	**5**
1125-5-100-X	¾"	1¼"	100	½"	⅞"	200	¾" F NPT	3,000	42	**6**
1125-5-200-X	¾"	1¼"	200	½"	⅞"	450	¾" F NPT	3,000	55	**7**
SS1175 SERIES - Hand Crank & Motor Driven										
1175-6-100-X	1"	1 7/16"	100	¾"	1¼"	150	1" F NPT	3,000	70	**8**
1175-6-200-X	1"	1 7/16"	200	¾"	1¼"	300	1" F NPT	3,000	83	**9**

Designate either SP or SS for choice of finish

SS SERIES - HAND CRANK/ MOTORIZED:: REEL SPECIFICATIONS

SWIVEL

- Non-corrosive external fluid path with machined from high quality stainless steel 90° full-flow NPT swivel inlet
- Swivel Seals: NITRILE Non-Toxic Food Grade Grease

DESIGN & STRUCTURE

- Choice of stainless steel finish includes:
  - **"-SP"** Standard unpolished "as manufactured" stainless steel finish
  - **"-SS"** Electro-polished stainless steel finish
- Each of these reels is built of their standard series with their own unique features & benefits

RETRACTION

- See page 36 for 100 Series features
- See page 40 for 1125 Series features
- See page 41 for 1175 Series features

SIGNATURE FEATURES

- Professional grade heavy duty steel construction
- Rolled edges & ribbed discs provide strength & safety
- Leading 2-year manufacturer's limited warranty
- Made in the U.S.A. - Sold & Supported Worldwide

POSSIBLE FIELDS OF APPLICATION

- Corrosive Environments
- Hygienic Environments
- Fire Suppression
- Medical Services
- Marine/Docks/Offshore
- Manufacturing Plants & Facilities
- Pulp & Paper Plants
- Food & Chemical Processing Plants
- Bottling Plants
- Dairies
- Meat Packing
- Grocery Stores
- Restaurants & Commercial Kitchens
- Water Treatment & Supply
- Petrochemical
- Food Grade Washdown

ACCESSORIZE YOUR REEL :: PG 52

- O-Rings & Swivels
- Roller Brackets
- Stacking Brackets
- Hoses
- Assorted Reel Accessories

MOTOR OPTIONS

When ordering, suffix the model number with selection below. NOTE: Add 5 lbs to ship weight if reel is crated

SUFFIX	TYPE	DESCRIPTION	ADD ON APRX. LBS
A	AIR - 4 VANE	ALUMINIUM BODY AIR MOTOR	8
AB	AIR - 6 VANE	CAST IRON AIR MOTOR	8
C	FRONT HAND CRANK	BEVEL GEARED CRANK	3
E	12 V DC, ⅓ HP	REVERSABLE	13
ED	12 V DC, ½ HP EXP.	EXPLOSION PROOF, REVERSABLE	26
EF	24 V DC, ⅓ HP	REVERSABLE	13
EB	24 V DC, ½ HP EXP.	EXPLOSION PROOF, REVERSABLE	26
EA	115 V AC, ½ HP EXP.	REVERSABLE AC RECTIFIED	26
EJ	230 V AC, ½ HP EXP.	REVERSABLE AC RECTIFIED	26
H	HYDRAULIC	END PORTED 9/16-18 UNF	6

REEL DIMENSIONS

Technical Data Sheets Available On Website

SIZE INDEX	W			H		L	X	Y		Ø	Dw
	CRANK	ELEC.	AIR / HYD.	CRANK	ELEC.			CRANK	ELEC.		
1	22¾"	-	-	13"	-	12"	14"	6"	-	5½"	12½"
2	22¾"	-	-	18"	-	17"	14"	6"	-	5½"	12½"
3	23¼"	-	-	18"	-	17"	14"	6"	-	5½"	12½"
4	19½"	19¾"	17"	18¾"	19¼"	17⅝"	11⅜"	15⅜"	16"	6¼"	6"
5	25½"	25¾"	23"	18¾"	19¼"	17⅝"	17⅜"	15⅜"	16"	6¼"	12"
6	26¾"	26"	23⅜"	18¾"	19¼"	17⅝"	17⅜"	15⅜"	16"	6¼"	12"
7	38¾"	38"	35⅜"	18¾"	19¼"	17⅝"	29⅜"	15⅜"	16"	6¼"	24"
8	28⅛"	26"	24½"	26⅛"	26⅛"	24"	17"	20⅛"	20⅛"	10½"	11½"
9	36⅝"	34½"	33"	26⅛"	26⅛"	24"	25½"	20⅛"	20⅛"	10½"	20"
	Overall Dimensions						Base			Drum	

SS 100 Series

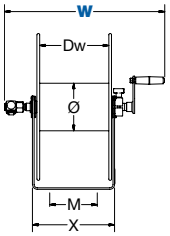

SS 1125 & 1175 Series

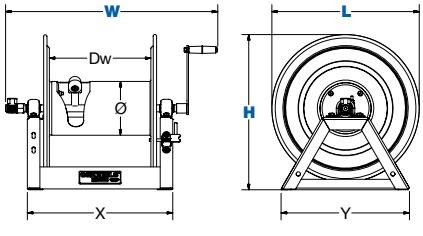

TWO YEAR 2 WARRANTY