HERITAGE™
785.392.3017 FAX 785.392.2845
BOX 232 • MINNEAPOLIS, KS • 67467
www.huyett.com
G.L.HUYETT

DELUXE - PISTOL-GRIP GREASE GUN

5,000 PSI

Our standard pistol type grease gun is our most popular one-hand operated gun and is designed for use in confined spaces or where access to the grease nipple is restricted. These guns are made with heavy-duty aluminum die cast heads and super strong pistol grip handles designed to prevent your fingers from being pinched.

H81150

Pistol Grease Gun - Deluxe
14 oz. Cartridge Capacity
1/8"-27 NPT with Pipe & Coupler
5,000 psi

H81050

Pistol Grease Gun - Standard
14 oz. Cartridge Capacity
1/8"-27 NPT with Pipe & Coupler
5,000 psi

H81050 (STANDARD)



HEAD FITTED WITH STEEL BLOCK PLUG

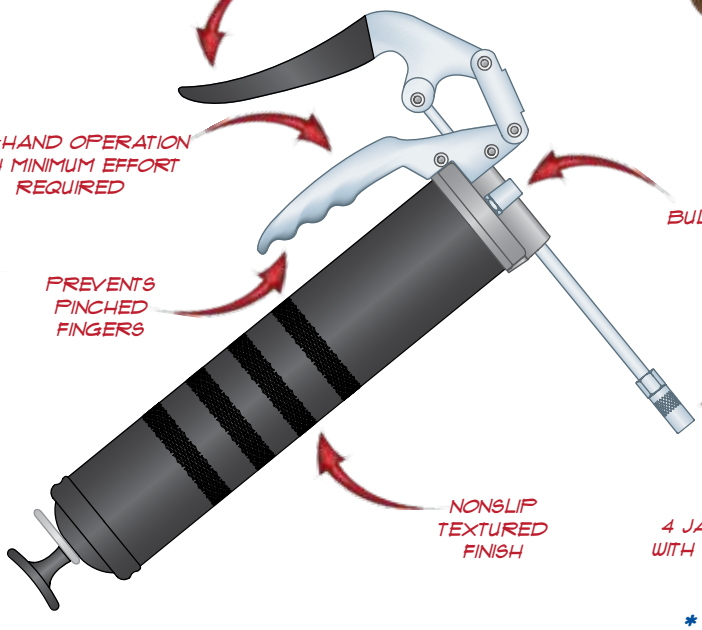



5,000 PSI

14 OZ.
CARTRIDGE CAPACITY

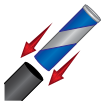

CARTRIDGE LOAD



SUCTION LOAD

* APPLIES TO THE H81150

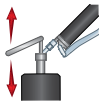

BULK LOAD

Item #	Grease Gun Series	Cartridge Capacity	Bulk Capacity	Stroke Delivery	Pipe Extension Threads	Maximum Pressure	Ship Weight
H81150	Pistol Grip - Deluxe	14 oz. (400 gms)	16 oz.	0.7 oz. / 40 strokes	1/8"-27 NPT	5,000 psi	3.1 lbs.
H81050	Pistol Grip - Standard	14 oz. (400 gms)	16 oz.	0.7 oz. / 40 strokes	1/8"-27 NPT	5,000 psi	3.1 lbs.

CUSTOMERS ALSO BOUGHT

ORDER #: H86250

GREASE GUN HOLDER

MOUNTS TO RIGID SURFACE NEAR SERVICE LOCATION TO IMPROVE EFFICIENCY

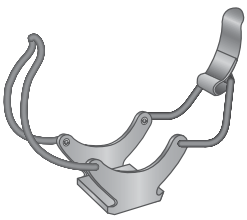



ORDER #: HLED55015B

GREASE GUN LIGHT

LED LIGHT WITH BATTERIES AND MOUNTING CLAMP FOR GREASE GUN STEEL EXTENSION OR HOSE

All manufacturer names and numbers are for cross reference identification purposes only. In no way are we implying that our parts were made by the manufacturers listed.
Prices, materials, dimensions, tolerances, designs and grades subject to change without notice. © G.L. Huyett 2019