SELECTION/DIMENSIONS

Extreme Duty Setscrew Ball Bearings
SCMED MEDIUM DUTY WIDE SLOT TAKE-UP BEARINGS

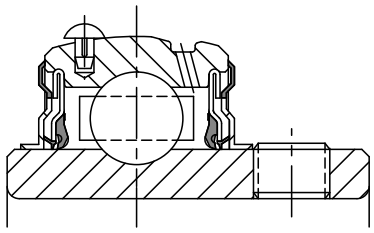

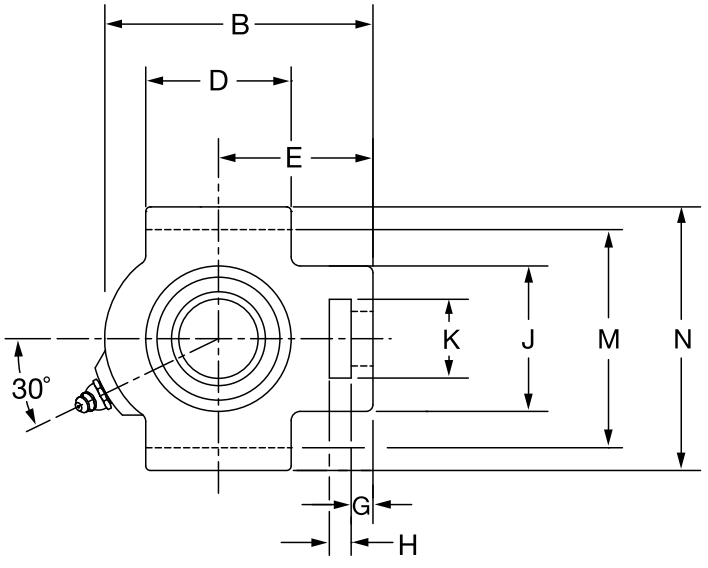

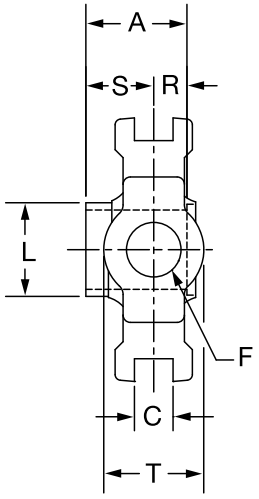

Series	Shaft Size	Part No.	Description
206	1	**076190**	WSTU-SCMED-100
	25mm	***076334***	*WSTU-SCMED-25M*
207	1-3/16	**076191**	WSTU-SCMED-103
	1-1/4	**076096**	WSTU-SCED-104
	30mm	***076335***	*WSTU-SCMED-30M*
208	1-7/16	**076192**	WSTU-SCMED-107
	35mm	***076336***	*WSTU-SCMED-35M*
209	1-1/2	**076193**	WSTU-SCMED-108
	40mm	***076337***	*WSTU-SCMED-40M*
210	1-11/16	**076194**	WSTU-SCMED-111
	1-3/4	**076195**	WSTU-SCMED-112
	45mm	***076338***	*WSTU-SCMED-45M*

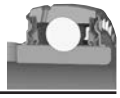

Extreme Duty Setscrew Ball Bearings

SCMED MEDIUM DUTY WIDE SLOT TAKE-UP BEARINGS

Series	Shaft Size	Weight lbs. kgs.	Take-Up Frame No. Ref.	A	B	C	D	E	F Screw Dia.	G
206	1	2.9	WS308	1.52	4.38	0.531	2.25	2.75	3/4	0.38
	25mm	*1.4*		*38.6*	*111.3*	*13.49*	*57.2*	*69.9*	*19.1*	*9.7*
207	1-3/16	3.9	WS308	1.71	4.87	0.531	2.50	3.06	3/4	0.50
	1-1/4	3.8								
	30mm	*1.7*		*43.4*	*123.7*	*13.49*	*63.5*	*77.7*	*19.1*	*12.7*
208	1-7/16	6.1	WS400	1.94	5.69	0.688	3.25	3.50	1	0.63
	35mm	*2.9*		*49.3*	*144.5*	*17.48*	*82.6*	*88.9*	*25.4*	*16.0*
209	1-1/2	6.0	WS400	1.94	5.63	0.688	3.25	3.44	1	0.63
	40mm	*2.8*		*49.3*	*143.0*	*17.48*	*82.6*	*87.4*	*25.4*	*16.0*
210	1-11/16	6.5	WS400	1.94	5.82	0.688	3.38	3.56	1	0.63
	1-3/4	6.4								
	45mm	*3.0*		*49.3*	*147.8*	*17.48*	*85.9*	*90.4*	*25.4*	*16.0*

Series	Shaft Size	H	J	K	L	M	N	R	S	T
206	1	0.63	2.19	1.44	1.57	3.480/3.510	4.13	0.58	0.94	1.63
	25mm	*16.0*	*55.6*	*36.6*	*39.9*	*88.39/89.15*	*104.9*	*14.7*	*23.9*	*41.3*
207	1-3/16	0.63	2.50	1.44	1.84	3.480/3.510	4.13	0.67	1.04	1.63
	1-1/4									
	30mm	*16.0*	*63.5*	*36.6*	*46.7*	*88.39/89.15*	*104.9*	*17.0*	*26.4*	*41.3*
208	1-7/16	0.75	3.25	1.94	2.05	3.985/4.015	4.50	0.75	1.19	1.94
	35mm	*19.1*	*82.6*	*49.3*	*52.1*	*101.22/101.98*	*114.3*	*19.1*	*30.2*	*49.3*
209	1-1/2	0.75	3.25	1.94	2.22	3.985/4.015	4.75	0.75	1.19	1.94
	40mm	*19.1*	*82.6*	*49.3*	*56.4*	*101.22/101.98*	*120.7*	*19.1*	*30.2*	*49.3*
210	1-11/16	0.75	3.25	1.94	2.43	3.985/4.015	4.75	0.75	1.19	1.94
	1-3/4									
	45mm	*19.1*	*82.6*	*49.3*	*61.7*	*101.22/101.98*	*120.7*	*19.1*	*30.2*	*49.3*

FEATURES/BENEFITS PAGE B3-2 | EASY SELECTION PAGE B3-3 | SELECTION PAGE B3-5 | ACCESSORIES PAGE B3-41