# SELECTION/DIMENSIONS

## Extreme Duty Setscrew Ball Bearings
### SCMED MEDIUM DUTY WIDE SLOT TAKE-UP BEARINGS

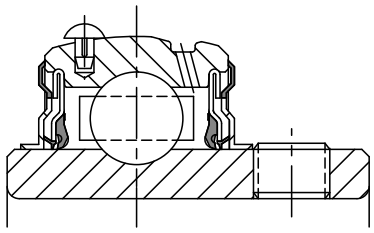

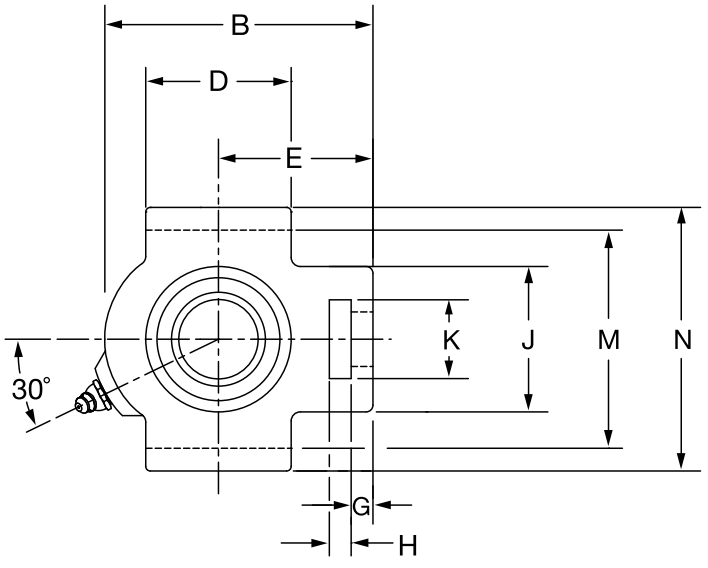


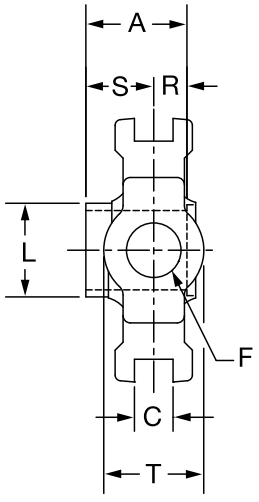


| Series | Shaft Size | Part No. | Description |
|---|---|---|---|
| 211 | 1-15/16 | **076196** | WSTU-SCMED-115 |
| | 2 | **076197** | WSTU-SCMED-200 |
| | *50mm* | ***076339*** | *WSTU-SCMED-50M* |
| 212 | 2-3/16 | **076198** | WSTU-SCMED-203 |
| | 2-1/4 | **@** | WSTU-SCMED-204 |
| | *55mm* | ***076340*** | *WSTU-SCMED-55M* |
| 214 | 2-7/16 | **076199** | WSTU-SCMED-207 |
| | 2-1/2 | **076200** | WSTU-SCMED-208 |
| | *65mm* | ***076341*** | *WSTU-SCMED-65M* |
| 215 | 2-11/16 | **076201** | WSTU-SCMED-211 |
| | 70mm | ***076342*** | WSTU-SCMED-70M |
| 216 | 2-15/16 | **076202** | WSTU-SCMED-215 |
| | 3 | **076203** | WSTU-SCMED-300 |
| | *75mm* | ***076343*** | *WSTU-SCMED-75M* |

@ Assembled to order

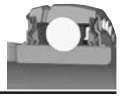

# Extreme Duty Setscrew Ball Bearings

## SCMED MEDIUM DUTY WIDE SLOT TAKE-UP BEARINGS

| Series | Shaft Size | Weight lbs. kgs. | Take-Up Frame No. Ref. | A | B | C | D | E | F Screw Dia. | G |
|---|---|---|---|---|---|---|---|---|---|---|
| 211 | 1-15/16<br>2<br>*50mm* | 10.1<br>10.2<br>*4.7* | WS502 | 2.22<br><br>*56.4* | 6.69<br><br>*169.9* | 1.063<br><br>*27.00* | 3.75<br><br>*95.3* | 4.19<br><br>*106.4* | 1-1/4<br><br>*31.8* | 0.75<br><br>*19.1* |
| 212 | 2-3/16<br>2-1/4<br>*55mm* | 11.4<br>11.2<br>*5.1* | WS502 | 2.31<br><br>*58.7* | 7.50<br><br>*190.5* | 1.063<br><br>*27.00* | 4.00<br><br>*101.6* | 4.69<br><br>*119.1* | 1-1/4<br><br>*31.8* | 0.75<br><br>*19.1* |
| 214 | 2-7/16<br>2-1/2<br>*65mm* | 18.2<br>18.0<br>*8.1* | WS515 | 2.54<br><br>*64.5* | 8.56<br><br>*217.4* | 1.063<br><br>*27.0* | 4.75<br><br>*120.7* | 5.38<br><br>*136.7* | 1-1/2<br><br>*38.1* | 0.81<br><br>*20.6* |
| 215 | 2-11/16<br>*70mm* | 19.0<br>*8.9* | WS515 | 2.33<br>*59.2* | 9.13<br>*231.9* | 1.063<br>*27.00* | 4.75<br>*120.7* | 5.50<br>*139.7* | 1-1/2<br>*38.1* | 0.81<br>*20.6* |
| 216 | 2-15/16<br>3<br>*75mm* | 21.7<br>21.5<br>*9.5* | WS608 | 2.38<br><br>*60.5* | 9.13<br><br>*231.6* | 1.063<br><br>*27.00* | 4.75<br><br>*120.7* | 2.38<br><br>*60.5* | 1-1/2<br><br>*38.1* | 0.81<br><br>*20.6* |

| Series | Shaft Size | H | J | K | L | M | N | R | S | T |
|---|---|---|---|---|---|---|---|---|---|---|
| 211 | 1-15/16<br>2<br>*50mm* | 1.00<br><br>*25.4* | 4.00<br><br>*101.6* | 2.50<br><br>*63.5* | 2.71<br><br>*68.8* | 5.110/5.140<br><br>*129.79/130.56* | 5.88<br><br>*149.4* | 0.87<br><br>*22.1* | 1.35<br><br>*34.3* | 2.50<br><br>*63.5* |
| 212 | 2-3/16<br>2-1/4<br>*55mm* | 1.25<br><br>*31.8* | 4.00<br><br>*101.6* | 2.50<br><br>*63.5* | 2.97<br><br>*75.4* | 5.110/5.140<br><br>*129.79/130.56* | 5.88<br><br>*149.4* | 0.90<br><br>*22.9* | 1.41<br><br>*35.8* | 2.50<br><br>*63.5* |
| 214 | 2-7/16<br>2-1/2<br>*65mm* | 1.25<br><br>*31.8* | 4.38<br><br>*111.3* | 2.75<br><br>*69.9* | 3.31<br><br>*84.1* | 5.923/5.953<br><br>*150.44/151.21* | 6.56<br><br>*166.6* | 1.06<br><br>*26.9* | 1.48<br><br>*37.6* | 2.75<br><br>*69.9* |
| 215 | 2-11/16<br>*70mm* | 1.25<br>*31.8* | 4.38<br>*111.3* | 2.75<br>*69.9* | 3.62<br>*91.9* | 5.923/5.953<br>*150.44/151.21* | 6.69<br>*169.9* | 0.86<br>*21.8* | 1.47<br>*37.3* | 2.75<br>*69.9* |
| 216 | 2-15/16<br>3<br>*75mm* | 1.25<br><br>*31.8* | 4.38<br><br>*111.3* | 2.75<br><br>*69.9* | 3.83<br><br>*97.3* | 6.485/6.515<br><br>*164.72/165.48* | 7.25<br><br>*184.2* | 0.88<br><br>*22.4* | 1.50<br><br>*38.1* | 2.75<br><br>*69.9* |


| FEATURES/BENEFITS PAGE B3-2 | EASY SELECTION PAGE B3-3 | SELECTION PAGE B3-5 | ACCESSORIES PAGE B3-41 |
|---|---|---|---|