SELECTION/DIMENSIONS

Extreme Duty Setscrew Ball Bearings
SCED NORMAL DUTY WIDE SLOT TAKE-UP BEARINGS

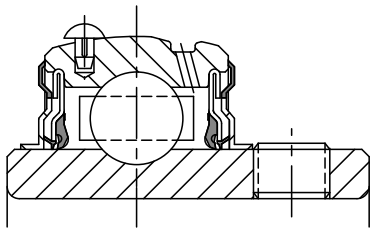

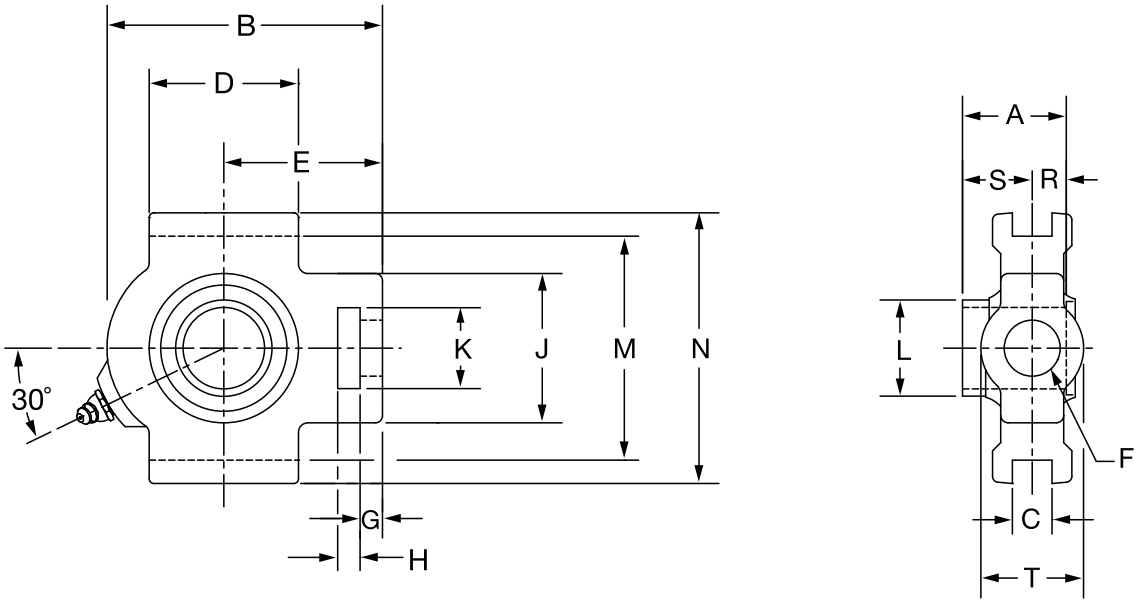

Series	Shaft Size	Standard Part No.	Description
204	1/2	@	WSTU-SCED-008
	5/8	@	WSTU-SCED-010
	3/4	**076091**	WSTU-SCED-012
	20mm	***076274***	*WSTU-SCED-20M*
205	7/8	@	WSTU-SCED-014
	15/16	@	WSTU-SCED-015
	1	**076092**	WSTU-SCED-100
	25mm	***076275***	*WSTU-SCED-25M*
206	1-1/16	@	WSTU-SCED-101
	1-1/8	**076093**	WSTU-SCED-102
	1-3/16	**076094**	WSTU-SCED-103
	1-1/4	**076095**	WSTU-SCED-104S
	30mm	***076276***	*WSTU-SCED-30M*
207	1-1/4	**076096**	WSTU-SCED-104
	1-5/16	@	WSTU-SCED-105
	1-3/8	**076097**	WSTU-SCED-106
	1-7/16	**076098**	WSTU-SCED-107
	35mm	***076277***	*WSTU-SCED-35M*
208	1-1/2	**076099**	WSTU-SCED-108
	1-5/8	@	WSTU-SCED-110
	40mm	***076278***	*WSTU-SCED-40M*

@ Assembled to order

DODGE®

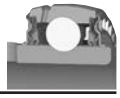

Extreme Duty Setscrew Ball Bearings

SCED NORMAL DUTY WIDE SLOT TAKE-UP BEARINGS

Series	Shaft Size	Weight lbs kg	Take-Up Frame Size	A	B	C	D	E	F Screw Dia.	G
204	1/2 5/8 3/4 *20mm*	2.1 2.0 1.9 *0.9*	WS300	1.23 *31.2*	3.69 *93.7*	0.531 *13.49*	2.00 *50.8*	2.38 *60.5*	5/8 *15.9*	0.38 *9.7*
205	7/8 15/16 1 *25mm*	2.2 2.1 2.0 *1.0*	WS300	1.34 *34.0*	3.81 *96.8*	0.531 *13.49*	2.00 *50.8*	2.44 *62.0*	5/8 *15.9*	0.38 *9.7*
206	1-1/16 1-1/8 1-3/16 1-1/4 *30mm*	3.1 3.0 2.9 2.8 *1.3*	WS308	1.52 *38.6*	4.38 *111.3*	0.531 *13.49*	2.25 *57.2*	2.75 *69.9*	3/4 *19.1*	0.38 *9.7*
207	1-1/4 1-5/16 1-3/8 1-7/16 *35mm*	3.8 3.7 3.6 3.5 *1.6*	WS308	1.71 *43.4*	4.87 *123.7*	0.531 *13.49*	2.50 *63.5*	3.06 *77.7*	3/4 *19.1*	0.50 *12.7*
208	1-1/2 1-5/8 *40mm*	6.1 6.0 *2.8*	WS400	1.94 *49.3*	5.69 *144.5*	0.688 *17.48*	3.25 *82.6*	3.50 *88.9*	1 *25.4*	0.63 *16.0*

Series	Shaft Size	H	J	K	L	M	N	R	S	T
204	1/2 5/8 3/4 *20mm*	0.63 *16.0*	2.00 *50.8*	1.25 *31.8*	1.12 *28.4*	2.985/3.015 *75.82/76.58*	3.63 *92.2*	0.50 *12.7*	0.73 *18.5*	1.38 *35.1*
205	7/8 15/16 1 *25mm*	0.63 *16.0*	2.00 *50.8*	1.31 *33.3*	1.32 *33.5*	2.985/3.015 *75.82/76.58*	3.63 *92.2*	0.56 *14.2*	0.78 *19.8*	1.38 *35.1*
206	1-1/16 1-1/8 1-3/16 1-1/4 *30mm*	0.63 *16.0*	2.19 *55.6*	1.44 *36.6*	1.57 *39.9*	3.480/3.510 *88.39/89.15*	4.13 *104.9*	0.58 *14.7*	0.94 *23.9*	1.63 *41.3*
207	1-1/4 1-5/16 1-3/8 1-7/16 *35mm*	0.63 *16.0*	2.50 *63.5*	1.44 *36.6*	1.84 *46.7*	3.480/3.510 *88.39/89.15*	4.13 *104.9*	0.67 *17.0*	1.04 *26.4*	1.63 *41.3*
208	1-1/2 1-5/8 *40mm*	0.75 *19.1*	3.25 *82.6*	1.94 *49.3*	2.05 *52.1*	3.985/4.015 *101.22/101.98*	4.50 *114.3*	0.75 *19.1*	1.19 *30.2*	1.94 *49.3*

FEATURES/BENEFITS PAGE B3-2	EASY SELECTION PAGE B3-3	SELECTION PAGE B3-5	ACCESSORIES PAGE B3-41