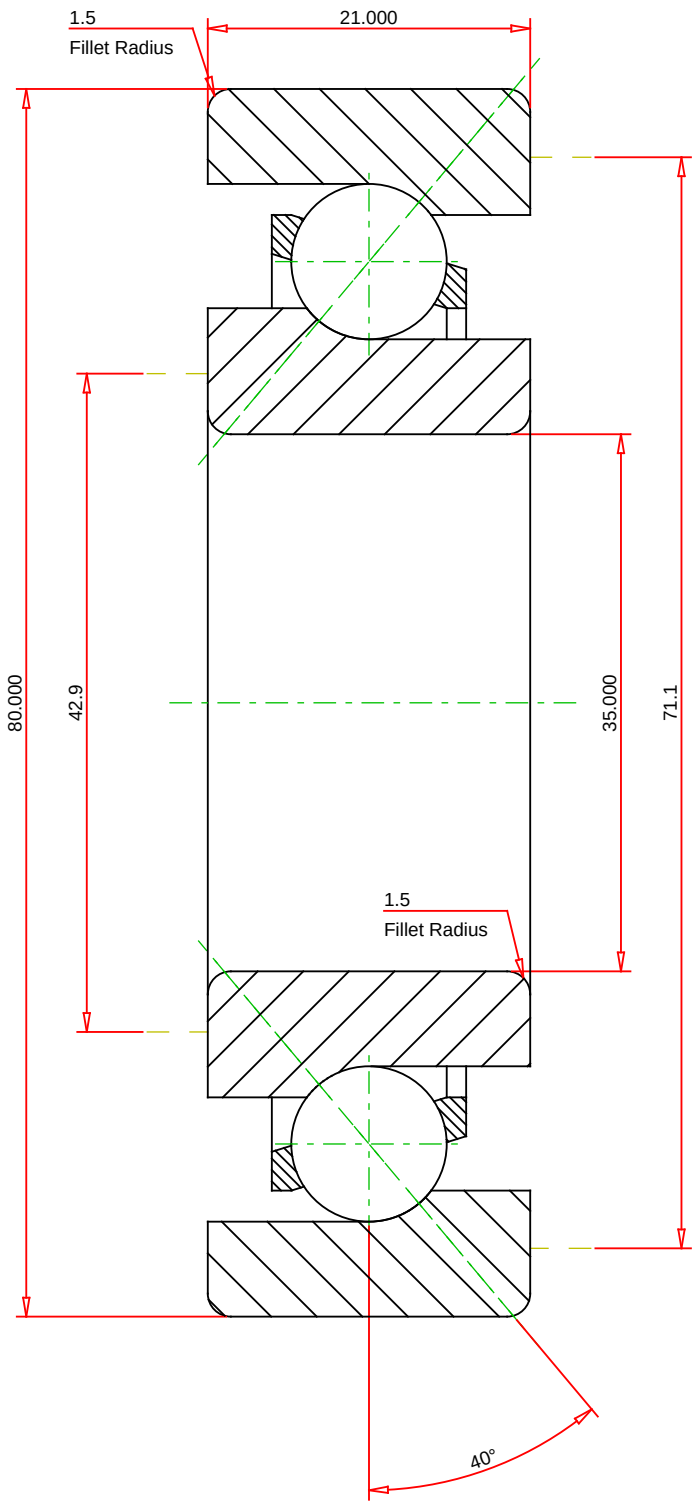

METRIC UNITS

Number of Balls Per Row	12	
Bearing Weight	0.408	kg

TIMKEN®

THE TIMKEN COMPANY
NORTH CANTON, OHIO USA

7307WN MBR SU

Fafnir® Single Row Angular Contact Ball Bearings
(7200, 7300, 7400)

Dynamic Radial Rating	41300	N
Static Radial Rating	23900	N

Every reasonable effort has been made to ensure the accuracy of the information contained in this writing, but no liability is accepted for errors, omissions or for any other reason.

FOR DISCUSSION ONLY