U.S. Tsubaki Power Transmission, LLC
301 E. Marquardt Dr.
Wheeling, IL 60090

Phone: 847.459.9500 or 800.323.7790
Fax: 847.459.9515

Email: sales@ustsubaki.com
Website: www.ustsubaki.com

ITEM # 217CA-1.296, CA SERIES CAM CLUTCH

The 217CA backstop is used in the TXT5A series of gear reducers.

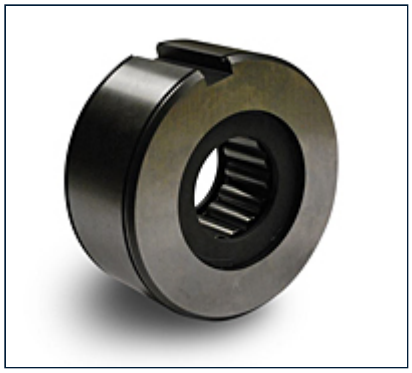

Specifications	
Torque Capacity	281 lb·ft 381 N·m
Max. Over-Running Speed	1800 rpm
Max. Operating Temperature	-40 to 200 ^{0}F -40 to 93 ^{0}C
Bore Size	1.296 in 32.931 mm

Width	1.062 in 26.988 mm
Diameter	3.149 in 80.00 mm
Weight	0.886 kg 1.950 lb