U.S. Tsubaki Power Transmission, LLC
301 E. Marquardt Dr.
Wheeling, IL 60090

Phone: 847.459.9500 or 800.323.7790
Fax: 847.459.9515

Email: sales@ustsubaki.com
Website: www.ustsubaki.com

ITEM # 216CA-1.215, CA SERIES CAM CLUTCH

The 216CA backstop is used in the TXT5B series of gear reducers.

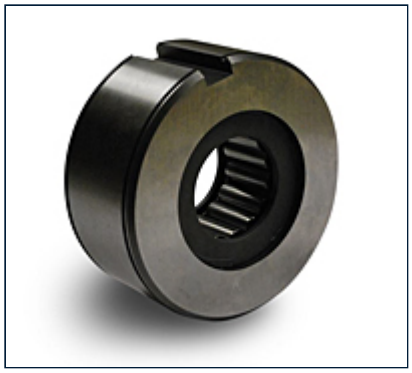

Specifications	
Torque Capacity	289 lb·ft 392 N·m
Max. Over-Running Speed	1800 rpm
Max. Operating Temperature	-40 to 200 ^{0}F -40 to 93 ^{0}C
Bore Size	1.215 in 30.836 mm

Width	1.437 in 36.513 mm
Diameter	3.149 in 80.00 mm
Weight	1.230 kg 2.710 lb