U.S. Tsubaki Power Transmission, LLC
301 E. Marquardt Dr.
Wheeling, IL 60090

Phone: 847.459.9500 or 800.323.7790
Fax: 847.459.9515

Email: sales@ustsubaki.com
Website: www.ustsubaki.com

ITEM # F233CA-1.750A, CA SERIES CAM CLUTCH

The 233CA-A backstop is used in the TXT8 and TXT9 series of gear reducers.

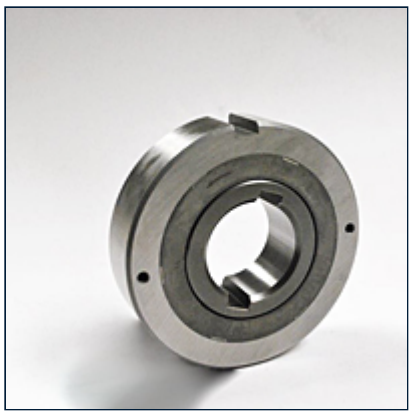

Specifications	
Torque Capacity	625 lb·ft 848 N·m
Max. Over-Running Speed	1800 rpm
Max. Operating Temperature	-40 to 200 ^{0}F -40 to 93 ^{0}C
Bore Size	1.750 in 44.450 mm

Width	1.062 in 26.988 mm
Diameter	4.499 in 114.30 mm
Weight	1.850 kg 4.070 lb