Twin Hose, Spring Retractable Reels

Dual Hydraulic - 1/4", 3/8", 1/2" I.D.

Reelcraft's hydraulic reels are used for medium pressure dual hydraulic hose applications and are ideal for operating hydraulic cylinders, tools and equipment. All twin hydraulic models include a full flow, high volume swivel for maximum product delivery. Series TH reels incorporate contemporary engineering and manufacturing techniques for high quality performance. Reels are all-steel construction and compact for applications with critical space requirements.

Made in USA



TH5425 OMP



TH7445 OMP

Applications

- Cranes
- Construction equipment
- Hydraulic tools
- Vehicle extraction tools
- Aerial device
- Hydraulic cylinders
- Tree cutters
- Digger derricks
- Railroad maintenance tools

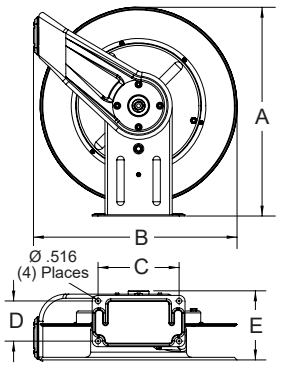

Size Index	1	
	in	mm
A	20 1/4	514
B	19 3/4	502
C	7 7/8	200
D	3 7/8	98
E	7 3/4	197

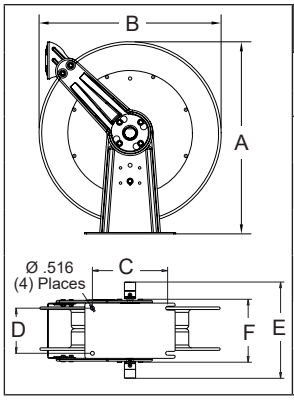

Size Index	2	
	in	mm
A	25 3/8	645
B	24	610
C	10	254
D	6	152
E	12 7/8	327
F	8 1/8	206

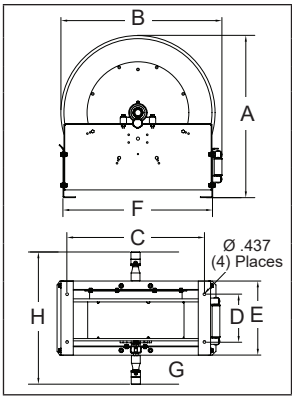

Size Index	3	
	in	mm
A	26 3/8	670
B	26 1/4	667
C	22 1/4	556
D	7 3/4	195
E	12	305
F	24 1/8	613
G	4 3/4	121
H	21 1/2	546

Model with Hose	Shipping Weight		Hose I.D.		Hose O.D.		Hose Length		Pressure		NPT(M) Hose Outlet	NPT(F) Reel Inlet	Model without hose & bumper	Shipping Weight		Pressure		Size Index #
	lbs	kg	in	mm	in	mm	ft	m	psi	bar	in	in		lbs	kg	psi	bar	
Medium Pressure Hydraulic Hose Reels Maximum temperature 210 °F (99 °C)																		
TH5425 OMP	34	15	1/4	6	.530	13	25	8	2000	138	1/4	1/4	**TH5400 OMP**	24	11	3000	207	pg. 9
TH7445 OMP	60	27	1/4	6	.530	13	45	14	2000	138	1/4	1/4	**TH7400 OMP**	44	20	3000	207	1
THA7630 OMP	53	24	3/8	10	.660	17	30	9	2000	138	3/8	3/8	**THA7600 OMP**	44	20	3000	207	1
TH86050 OMP	99	45	3/8	10	.710	18	50	15	2000	138	3/8	3/8	**TH86000 OMP**	88	40	3000	207	2
THA7825 OMP	57	26	1/2	13	.850	22	25	8	2000	138	3/4 JIC(F)	1/2	**THA7800 OMP**	50	23	3000	207	1
TH88050 OMP	104	47	1/2	13	.850	22	50	15	2000	138	1/2	1/2	**TH88000 OMP**	88	40	3000	207	2
TH9265 OMPBW	155	70	1/2	13	.910	24	65	20	2000	138	1/2	1/2	**TH9200 OMPBW**	120	54	3000	207	3

Reference page 6 for guide arm positions. Hose specifications - polyester elastomer tube with proprietary polyurethane blend, perforated black cover.

Models listed with an icon can ship same day upon request when the order is received by 1:00 PM Eastern Time for quantities of 10 or fewer.

IN Indiana Warehouse
CA California Warehouse
IN CA Indiana & California Warehouses
Canadian Warehouse

Interactive Reel Catalog
Visit **www.reelcraft.com/catalog** for complete product specifications, available parts and accessories.

Prop 65: ⚠ **WARNING:** Cancer and Reproductive Harm www.P65Warnings.ca.gov.