Isostatic Industries, Inc.
4153 North Kostner Avenue
Chicago, IL 60641
Toll Free: 800.621.5500
Phone: 773.286.3444
Fax: 773.282.3323
Email: info@isostatic.com

Item # 705016, TP® Lead Free Steel-Backed PTFE Lined Sleeve Bearings - METRIC

Isostatic TP® Sleeve Bearings

- Standard stock products
- Self-lubricating dry sliding bearing
- A steel-backed composite material comprised of:
  - Low carbon steel backing for extremely high load capacity - .50 – 2.7 mm thick
  - Sintered bronze offers optimal heat dispersion – .20 - .35 mm thickness and
  - PTFE – lead free sliding surface creates a low friction coefficient and allows for a wide temperature range – thickness .2 mm
- Can be used where many liquid lubricants fail; also performs well with

+ more

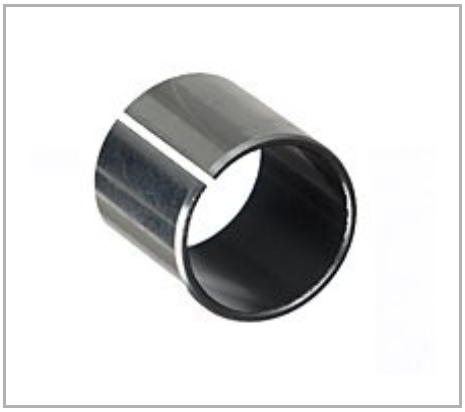

Description | Specifications | Dimensions | Tolerances | Performance Data

Description

Detailed Description	6 MM I.D. x 8 MM O.D. x 8 MM Length, TP, Lead Free Steel Back, PTFE Lined Composite, Sleeve Bearing, Metric

Specifications

Catalog Number	M0608TP
Interchange #	0608DP4 EGB0608-E40
Unit of Measure	Each
Material	Lead Free Steel-Backed PTFE
Material Standard	Lead Free Steel-Backed PTFE

Avg Unit Weight	0.0027 lb
UPC Code	00846802079734

Dimensions

Nominal Inner Diameter	6 mm
Nominal Outer Diameter	8 mm
Nominal Length	8 mm
Recommended Shaft Size	5.978 to 5.990 mm
Recommended Housing Bore	8.000 to 8.015 mm

Tolerances

Overall Length Tolerance	±.25 mm

Performance Data

Load - P Max Value	36,250 lb/in²
Speed - V Max Value	1,900 ft²/min
Load at Speed - PV Max Value (P.S.I. / S.F.M.)	102,000