Plastic Boxes and Covers

NEW

CATALOG #	DESCRIPTION	DIMENSIONS L	DIMENSIONS W	DIMENSIONS H	INTERIOR CAPACITY
1103-PB	Three gang plastic box with (3) 15 AMP (TR) duplex receptacles included	4 3/4"	6 5/8"	3 3/8"	64 Cu. In.
RRP-6-FPA	Aluminum flip cover for 1103-PB	5 1/8"	6 15/16"		
RRP-6-FPB	Brass flip cover for 1103-PB	5 1/8"	6 15/16"		
RRP-6-SPA	Aluminum screw cover for 1103-PB	5 1/8"	6 15/16"		
RRP-6-SPB	Brass screw cover for 1103-PB	5 1/8"	6 15/16"		
PB3-FPA (1)	Three gang plastic box kit with RRP-6-FPA cover & 3 15 AMP (TR) receptacles	5 1/8"	6 15/16"	3 5/8"	64 Cu. In.
PB3-FPB (1)	Three gang plastic box kit with RRP-6-FPB cover & 3 15 AMP (TR) receptacles	5 1/8"	6 15/16"	3 5/8"	64 Cu. In.
PB3-SPA (1)	Three gang plastic box kit with RRP-6-SPA cover & 3 15 AMP (TR) receptacles	5 1/8"	6 15/16"	3 5/8"	64 Cu. In.
PB3-SPB (1)	Three gang plastic box kit with RRP-6-SPB cover & 3 15 AMP (TR) receptacles	5 1/8"	6 15/16"	3 5/8"	64 Cu. In.

(1) also includes one RRP-2-PQ quad port, see page 39

For *Replacement Plugs*, see page 38

1103-PB

FEATURES & BENEFITS

- ❒ ***Lightweight*** polymer construction
- ❒ Options include ***choice of covers*** (aluminum or brass) and (flip lid or screw plug style)
- ❒ ***Economical savings*** over cast iron & stamped metal floor box assemblies
- ❒ ***Ease of installation***
- ❒ ***Adjustable wing clamps*** for added installation support

Install in finished floors only

Intertek 4004534

- ❒ Conforms to UL514C
- ❒ ETL listing #4004534

RRP-6-FPA

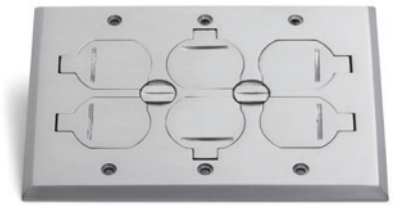

RRP-6-FPB

RRP-6-SPA

RRP-6-SPB

PB3-FPA

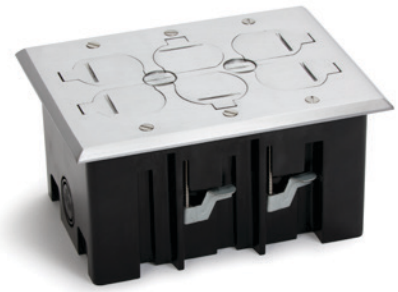

PB3-FPB

PB3-SPA

PB3-SPB