Isostatic Industries, Inc.
4153 North Kostner Avenue
Chicago, IL 60641
Toll Free: 800.621.5500
Phone: 773.286.3444
Fax: 773.282.3323
Email: info@isostatic.com

Item # 701185, TU® Steel-Backed PTFE Lined Sleeve Bearings - METRIC

Isostatic TU® Sleeve Bearings

- Standard stock products
- Self-lubricating dry sliding bearing
- A steel-backed composite material comprised of:
  - Low carbon steel backing for extremely high load capacity-.50 – 2.7mm thick
  - Sintered bronze offers optimal heat dispersion –.20 - .35 mm thickness and
  - PTFE – lead sliding surface creates a low friction coefficient and allows for a wide temperature range – thickness .2 mm
- Can be used where many liquid lubricants fail; also performs well with lubrication

+ more

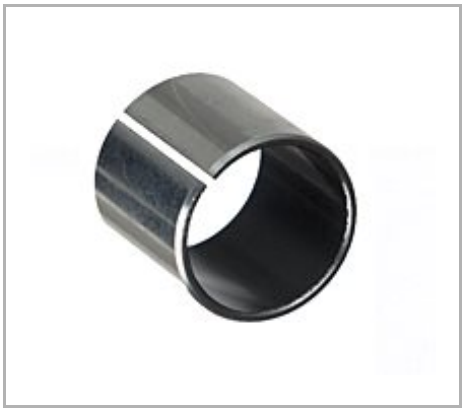

Description | Specifications | Dimensions | Tolerances | Performance Data

Description

Detailed Description	150 MM I.D. x 155 MM O.D. x 60 MM Length, TU, Steel Back, PTFE & Pb Lined Composite, Sleeve Bearing, Metric

Specifications

Catalog Number	M15060TU
Interchange #	15060DU MB15060DU PAP 15060 P10
Unit of Measure	Each
Material	Steel-Backed PTFE Lined

Material Standard	Steel-Backed PTFE Lined
Avg Unit Weight	1.1840 lb
UPC Code	00846802069520

Dimensions

Nominal Inner Diameter	150 mm
Nominal Outer Diameter	155 mm
Nominal Length	60 mm
Recommended Shaft Size	149.937 to 150.000 mm
Recommended Housing Bore	155.000 to 155.040 mm

Tolerances

Overall Length Tolerance	±.25 mm

Performance Data

Load - P Max Value	36,250 lb/in²
Speed - V Max Value	1,900 ft²/min
Load at Speed - PV Max Value (P.S.I. / S.F.M.)	102,000