Isostatic Industries, Inc.
4153 North Kostner Avenue
Chicago, IL 60641
Toll Free: 800.621.5500
Phone: 773.286.3444
Fax: 773.282.3323
Email: info@isostatic.com

Item # 705055, TP® Lead Free Steel-Backed PTFE Lined Sleeve Bearings - METRIC

Isostatic TP® Sleeve Bearings

- Standard stock products
- Self-lubricating dry sliding bearing
- A steel-backed composite material comprised of:
  - Low carbon steel backing for extremely high load capacity - .50 – 2.7 mm thick
  - Sintered bronze offers optimal heat dispersion – .20 - .35 mm thickness and
  - PTFE – lead free sliding surface creates a low friction coefficient and allows for a wide temperature range – thickness .2 mm
- Can be used where many liquid lubricants fail; also performs well with

+ more

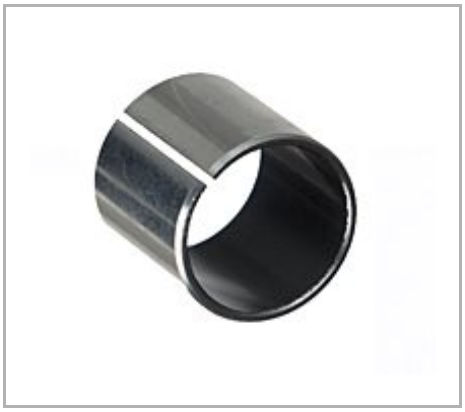

Description | Specifications | Dimensions | Tolerances | Performance Data

Description

Detailed Description	18 MM I.D. x 20 MM O.D. x 15 MM Length, TP, Lead Free Steel Back, PTFE Lined Composite, Sleeve Bearing, Metric

Specifications

Catalog Number	M1815TP
Interchange #	1815DP4 EGB1815-E40
Unit of Measure	Each
Material	Lead Free Steel-Backed PTFE
Material Standard	Lead Free Steel-Backed PTFE

Avg Unit Weight	0.0136 lb
UPC Code	00846802080099

Dimensions

Nominal Inner Diameter	18 mm
Nominal Outer Diameter	20 mm
Nominal Length	15 mm
Recommended Shaft Size	17.966 to 17.984 mm
Recommended Housing Bore	20.000 to 20.021 mm

Tolerances

Overall Length Tolerance	±.25 mm

Performance Data

Load - P Max Value	36,250 lb/in²
Speed - V Max Value	1,900 ft²/min
Load at Speed - PV Max Value (P.S.I. / S.F.M.)	102,000