CHICAGO FAUCETS®
a Geberit company

2100 South Clearwater Drive
Des Plaines, IL 60018
Phone: 847-803-5000
Fax: 847-803-5454
www.chicagofaucets.com

FOR TECHNICAL ASSISTANCE
1-800-TEC-TRUE (1-800-832-8783)

REPAIR PARTS

BY: SID	DATE: 03-24-16
CHK:	REV:

FITTING NO.
1100-L9E35-317XKAB

SUBMITTED MODEL NO.

ITEM NO.

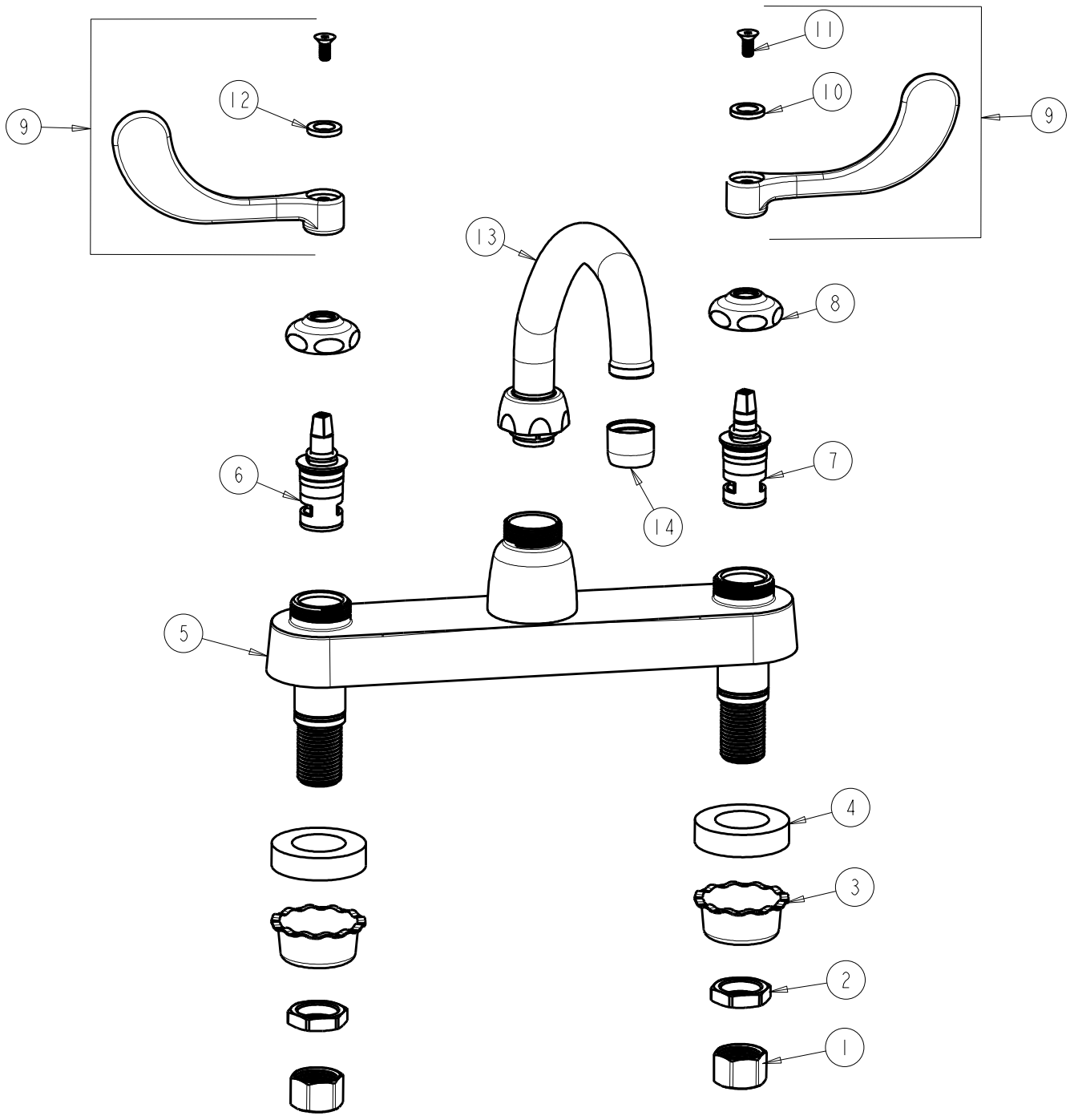

ITEM	PART NO.	DESCRIPTION	ITEM	PART NO.	DESCRIPTION
1	49-005JKRBF	COUPLING NUT	8	1-214JKCP	CAP
2	49-004JKRBF	LOCKNUT	9	317-PRJKCP	HANDLE, 4" WRISTBLADE (PAIR)
3	1797-114JKNF	BASIN COCK WASHER	10	633-123JKNF	INDEX BUTTON (BLUE)
4	555-313JKNF	WASHER	11	420-020JKNF	SCREW, 1/8 FLAT HEX HEAD X 1/2
5	------	VALVE BODY (NOT SOLD SEPARATELY)	12	633-023JKNF	INDEX BUTTON (RED)
6	1-100XKJKABNF	LH CERAMIC CARTRIDGE 1/4	13	L9LEOJKAB	SPOUT, 9-1/2 C-C
7	1-099XKJKABNF	RH CERAMIC CARTRIDGE 1/4	14	E35JKABCP	OUTLET, AERATOR 1.5 GPM