CHICAGO FAUCETS®
a Geberit company
2100 South Clearwater Drive
Des Plaines, IL 60018
Phone: 847-803-5000
Fax: 847-803-5454
www.chicagofaucets.com

FOR TECHNICAL ASSISTANCE
1-800-TEC-TRUE (1-800-832-8783)

REPAIR PARTS

BY: JAR	DATE: 07-22-13
CHK:	REV:

FITTING NO.
786-HGN2BE4-317AB
SUBMITTED MODEL NO.
ITEM NO.

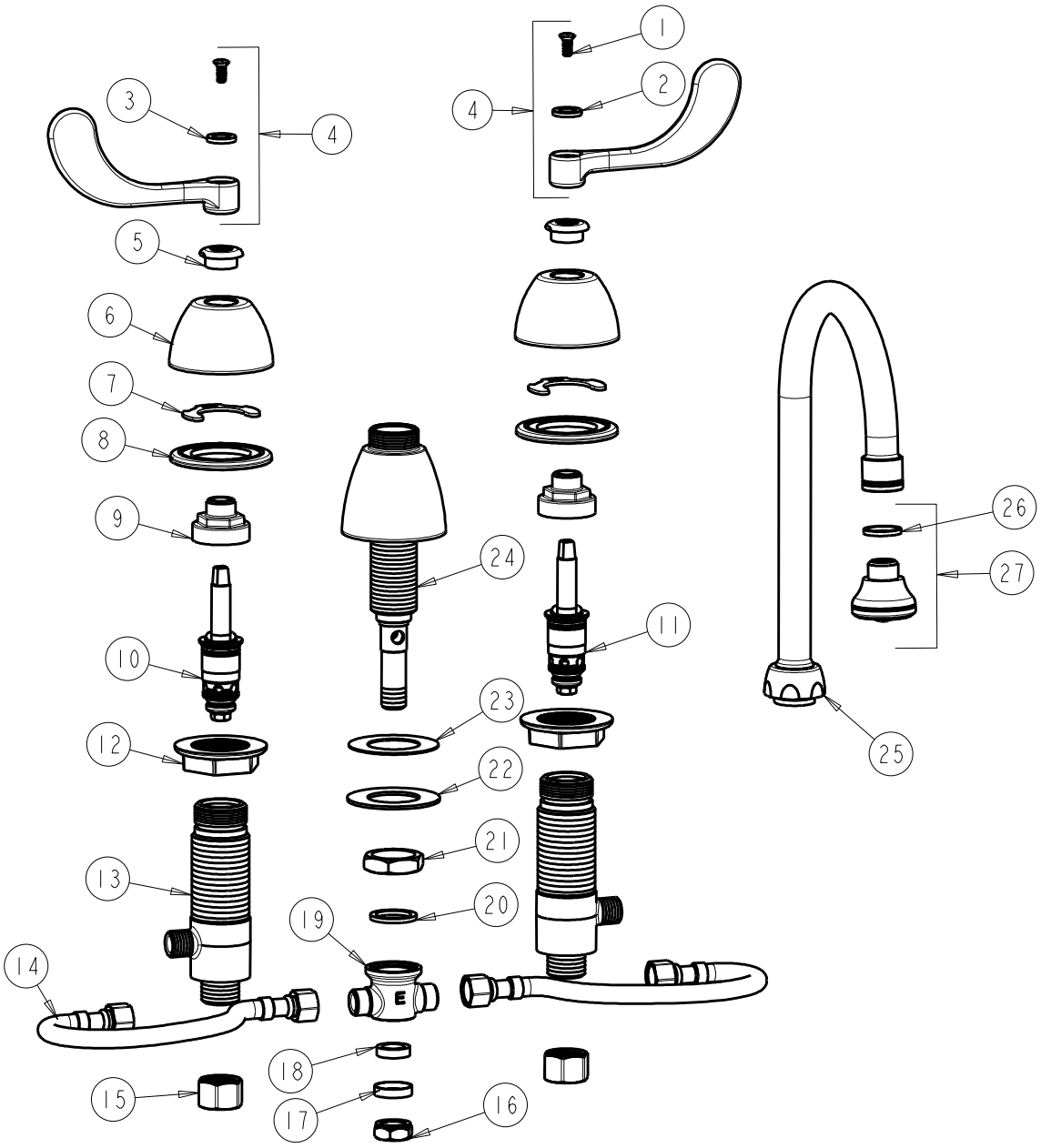

ITEM	PART NO.	DESCRIPTION	ITEM	PART NO.	DESCRIPTION
1	420-010JKRCF	SCREW, 10-32 UNC PH 1/2	15	49-005JKRBF	COUPLING NUT
2	633-123JKNF	INDEX BUTTON (BLUE)	16	689-013JKRBF	LOCKNUT FOR LAVATORY FITTINGS
3	633-023JKNF	INDEX BUTTON (RED)	17	250-087JKRBF	RETAINER
4	317-PRJKCP	HANDLE, 4" WRISTBLADE (PAIR)	18	1797-029JKABNF	RUBBER WASHER
5	422-113JKCP	ESCUTCHEON NUT	19	785-123JKABRBF	TEE CONNECTION
6	250-082JKCP	ESCUTCHEON	20	250-200JKABNF	GASKET
7	200-009JKNF	CLIP, RETAIN	21	250-054JKRBF	LOCKNUT
8	888-026JKNF	WASHER, SEALING	22	50-014JKNF	STEEL WASHER
9	274-014JKRBF	NUT, CAP	23	739-056JKNF	RUBBER WASHER
10	377-XTLHJKABNF	LH QUATURN CARTRIDGE	24	785-202KJKABCP	SPOUT BASE ASSEMBLY
11	377-XTRHJKABNF	RH QUATURN CARTRIDGE	25	GN2BJKABCP	FOR PARTS SEE GN2BABJKCP
12	250-004JKNF	LOCKNUT	26	229-003JKABNF	WASHER
13	250-075JKABRBF	BODY, VALVE	27	E4JKABCP	ROSE SPRAY OUTLET
14	250-001KJKABNF	HOSE, 3/8 X 3/8			