SUBMITTAL DATA SHEET

NL Ball Style Meter Stop – 74644BY

FNPT x Yoke Star Nut



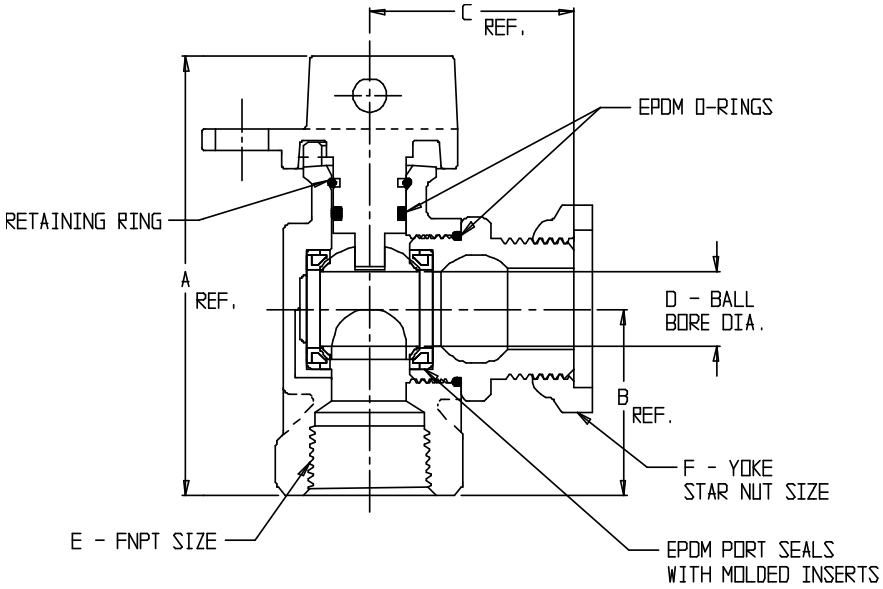

SIZE	A	B	C	D	E	F
3/4 X 5/8 X 01	3.68	1.56	1.71	.63	3/4	5/8
3/4 X 5/8 X 02	3.68	1.56	1.71	.63	3/4	3/4
1 X 5/8 X 01	3.77	1.65	1.71	.63	1	5/8
1 X 5/8 X 02	3.77	1.65	1.71	.63	1	3/4
1 X 3/4 X 04	4.64	2.22	2.14	.75	1	1

SUBMITTAL INFORMATION

- Manufactured in compliance with ANSI/AWWA C800 (latest revision)
- Brass components in contact with potable water conform to ASTM B584, UNS C89833 (latest revision) and identified with "NL"
- Certified to NSF/ANSI 61 and NSF/ANSI 372
- Brass components not in contact with potable water conform to ASTM B62 and ASTM B584, UNS C83600 -85-5-5-5 (latest revision)
- PTFE coated brass ball
- Rated for 300 PSIG water pressure
- Blow out proof EPDM port seals
- End piece joint sealed with an EPDM o-ring and thread locker

A.Y. McDonald Mfg. Co.
P.O. Box 508
Dubuque, IA 52004-508

Toll Free: 1-800-292-2737
Fax: 1-800-832-9296
Hours: 7:00 a.m. – 5:00 p.m., CST

sales@aymcdonald.com
www.aymcdonald.com

A.Y. McDonald considers the information on this assembly drawing correct when published. Item and option availability, including specifications, are subject to change without notice.

Submitted by: