Product data sheet

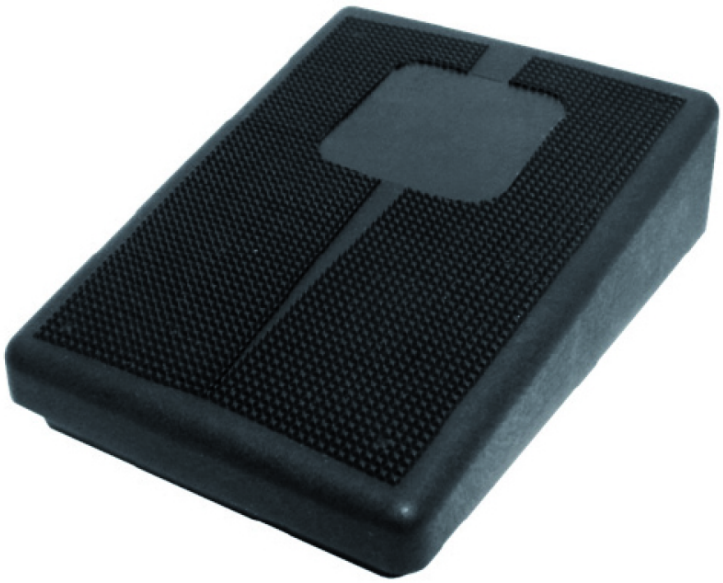

- Rework – Soldering, Desoldering and Hot Air
- T0051312099

1 step foot switch

Product no.: T0051312099N

Dimensions L x W x H (mm)	---
Dimensions L x W x H (inches)	---
Weight (approx.) in kg	---
Voltage	---
Power	---
Channels	---
Temperature range (depends on tool) °C	---
Temperature range (depends on tool) °F	---
Temperature accuracy °C	---
Temperature accuracy °F	---
Temperature accuracy for hot air °C	---
Temperature accuracy for hot air °F	---
Temperature stability °C	---
Temperature stability °F	---
Equipotential bonding socket	---
Display	---
Additional vacuum pump	---
Max. hot air flow rate l/min (depends on tool)	---
Capacity l/min	---
Max. vacuum	---
Interface	---

Weller Tools GmbH
Carl-Benz-Straße 2
74354 Besigheim
Germany

Phone: +49 (0) 7143 / 580-0
Fax.: +49 (0) 7143 / 580-108
Email: info@weller-tools.com
Web: www.weller-tools.com