

Drive Shoes

Drive Shoe Features:

- Alloy grade seamless stock.
- Special process to strengthen the material before heat treating.
- All drive shoes are heat treated.
- All drive tips are flame hardened for superior driving strength.
- All drive shoes are tested for dimensional accuracy and tip hardness.
- Baked on phosphate coating to protect from corrosion.
- Cable and Rotary style.
- Weld-on and threaded.
- Third party certified NO LEAD to NSF/ANSI 372.

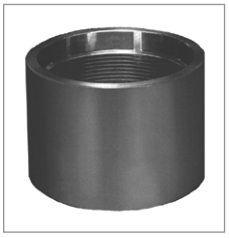

7000 Series

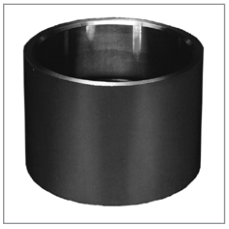

7055 Series



7005 Series



7007 Series

Part Number	Nominal Casing Size "	ID x Bore "	Description	Ctn Qty	List Price
Threaded Cable Tool Style					
7000A	2	2 x 2	Open Pattern	25	$ 27.86
7000D	2	2 x 2	**Closed** Pattern, extd threads (P&R)	28	**53.61**
7000E	3	3 x 3	Open Pattern	12	84.00
7000GL	4	4 1/2 x 4	Open Pattern	9	46.72
7000J	5	5 1/2 x 5	Open Pattern	5	76.71
7000K	6	6 5/8 x 6	Open Pattern (6.125" Bore)	4	107.14
7000N	6	6 5/8 x 6	**Short** Pattern (6.125" Bore)	4	88.71
7000KLD	6	6 5/8 x 6 1/4	Open Pattern (6.25" Bore)	4	107.14
7059X	8	8 5/8 x 8	Open Pattern	1	248.57
Weld-On Cable Tool Style					
7055E	3	3 x 3	Open Pattern	12	**90.00**
7055GL	4	4 1/2 x 4	Open Pattern	9	**46.72**
7055J	5	5 1/2 x 5 3/16	Open Pattern	5	76.71
7055K	6	6 5/8 x 6	Open Pattern (6.125" Bore)	4	107.14
7055R	6	6 5/8 x 6	**Short** Pattern (6.125" Bore)	4	88.71
7055KLD	6	6 5/8 x 6 1/4	Open Pattern (6.25" Bore)	4	107.14
7055M	8	8 5/8 x 8	Open Pattern	1	248.57
7055N	10	10 3/4 x 10	Open Pattern	1	762.86
Threaded Rotary Style					
7005A	4	4 1/2 x 4	Open Pattern	9	**46.72**
7005B	5	5 1/2 x 5 3/16	Open Pattern	4	76.71
7005C	6	6 5/8 x 6	Open Pattern (6.125" Bore)	4	107.14
7005H	6	6 5/8 x 6	**Short** Pattern (6.125" Bore)	4	88.71
7005CLD	6	6 5/8 x 6 1/4	Open Pattern (6.25" Bore)	4	107.14
7005CLDS	6	6 5/8 x 6 1/4	Short Pattern (6.25" Bore)	4	88.71
Weld-on Rotary Style					
7007A	4	4 1/2 x 4	Open Pattern	9	**46.72**
7007C	6	6 5/8 x 6	Open Pattern (6.125" Bore)	4	107.14
7007CLD	6	6 5/8 x 6 1/4	Open Pattern (6.25" Bore)	4	107.14
7007M	8	8 5/8 x 8	Open Pattern	1	248.57